



# ROAD INDEX

A	I cont.	R	ROCK CREEK RD. A6-F4	
	J			
1	B	BURROWS RD. B6-F6	S	SIDLEY RD. F1-F6 STOCKING RD. D1-F1 SHORT RD. F2-F3
			K	
2	C	CLAY STREET B1-B6	L	LEDGE RD. D1-D4 LERROY RD. A3
			T	THOMPSON RD. A3-F3 TRASK RD. A2-A3
3	D	DEWEY RD. C1-C6	M	MADISON RD. D1-D6 MOSELEY RD. A1-F2
			U	
4	E		V	VALENTINE RD. A4-B4
			Z	
5	F		W	WOODCREEK DR. B6 WOODHILL DR. B6
			X	
6	G			
	H		P	PHILIPS RD. F3 PLANK RD. A5-B6
			Y	
	I		Z	

- ① THOMPSON HIGH SCHOOL
- ② THOMPSON ELEM. SCHOOL
- ③ THOMPSON METHODIST CHURCH
- ④ ST. PATRICKS CHURCH
- ⑤ ST. PATRICKS CHURCH
- ⑥ GRACE EVANGELICAL LUTHERAN CH.
- ⑦ CEMETERY
- ⑧ MAPLE GROVE CEMETERY
- ⑨ CEMETERY
- ⑩ THOMPSON VOL FIRE DEPT.
- ⑪ THOMPSON TOWN HALL

**THOMPSON TOWNSHIP**  
 397  
 SCALE: 1"=2000'  
 ROBERT E. PHILLIPS,  
 GEauga COUNTY ENGINEER

--- UNPAVED ROADS  
 --- TOWNSHIP LINE  
 --- PAVED ROADS  
 --- COUNTY LINE

L A K E

C O U N T Y

L A K E C O U N T Y

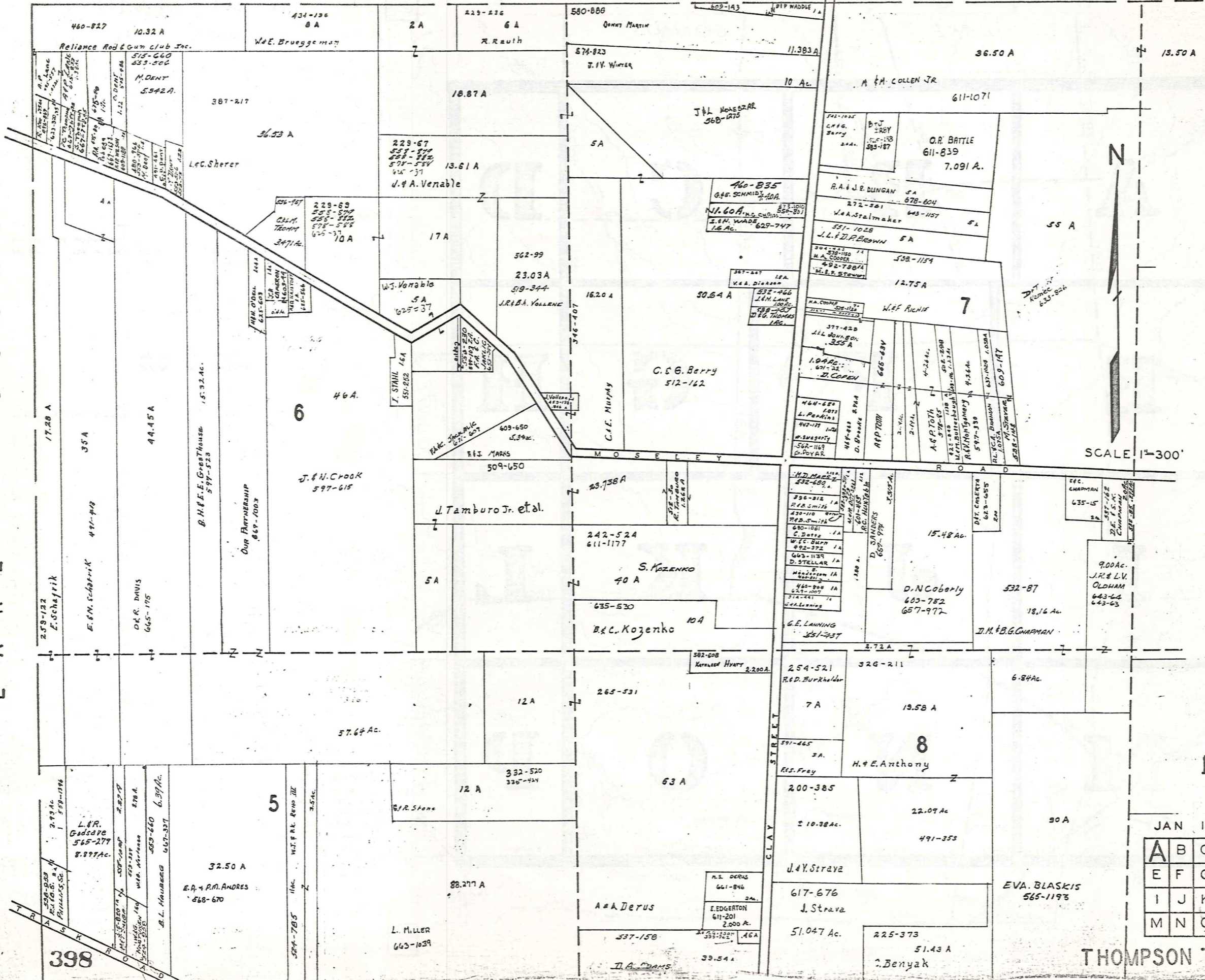

SCALE 1"=300'

JAN 1984

A	B	C	D
E	F	G	H
I	J	K	L
M	N	O	P

THOMPSON TWP.

398



# L A K E C O U N T Y

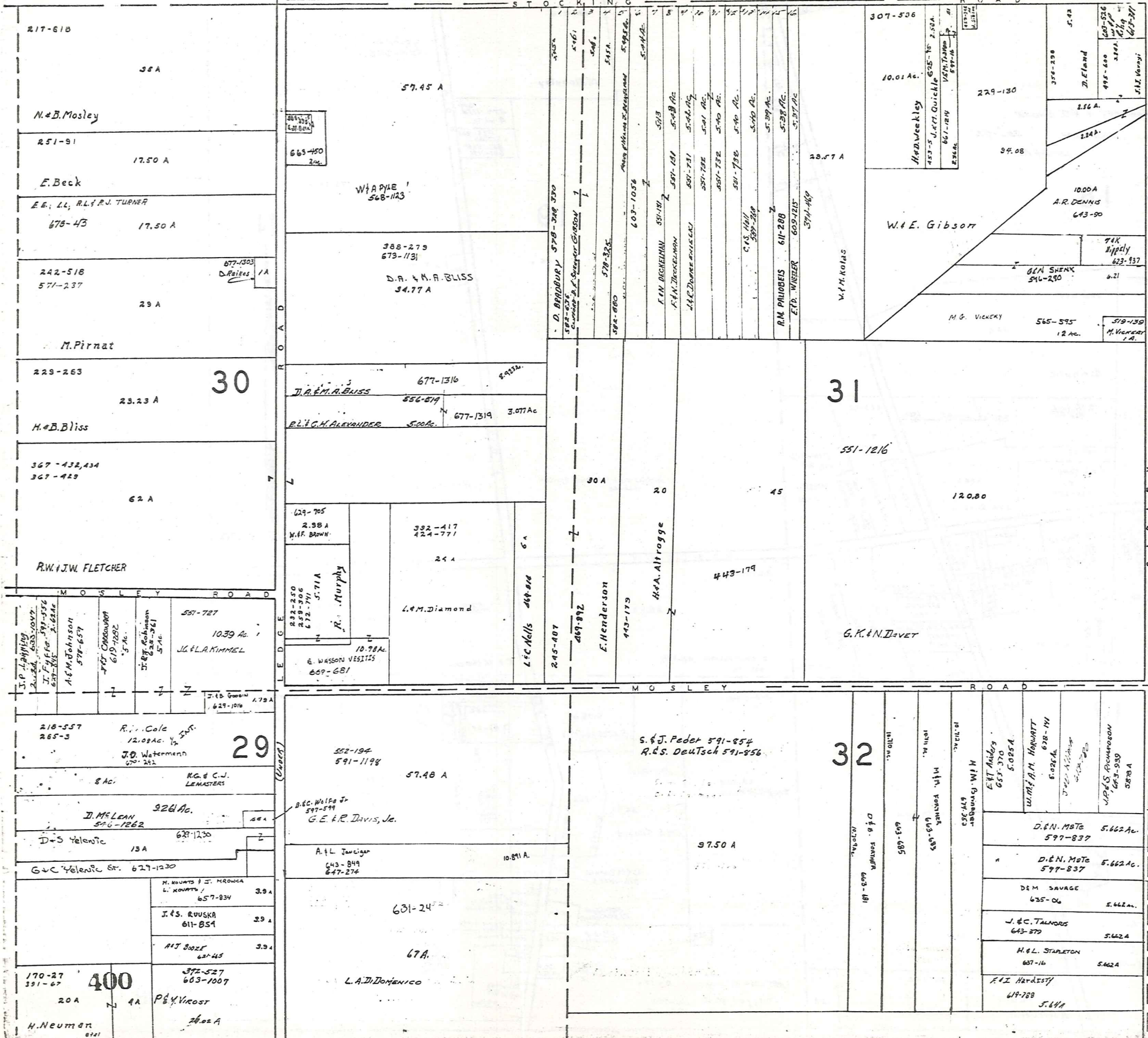

SCALE 1" = 300'  
JAN 1958

A	B	C	D
E	F	G	H
I	J	K	L
M	N	O	P

THOMPSON TWP

L A K E C O U N T Y

STOCKING ROAD

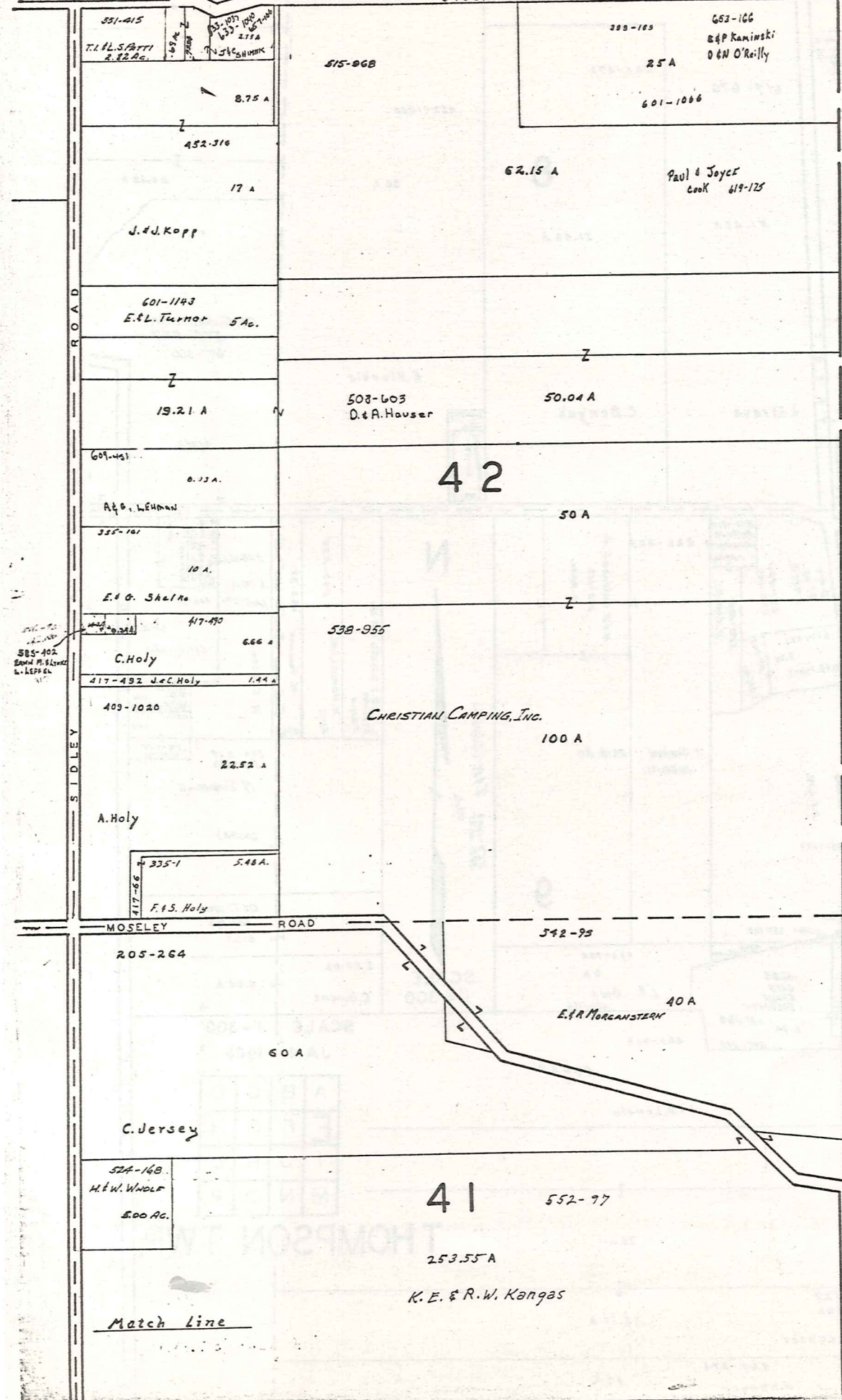

A S H T A B U L A C O U N T Y



SCALE 1" = 300'  
JAN 1981

A	B	C	D
E	F	G	H
I	J	K	L
M	N	O	P

THOMPSON TWP.  
Match Line 401

L A K E C O U N T Y

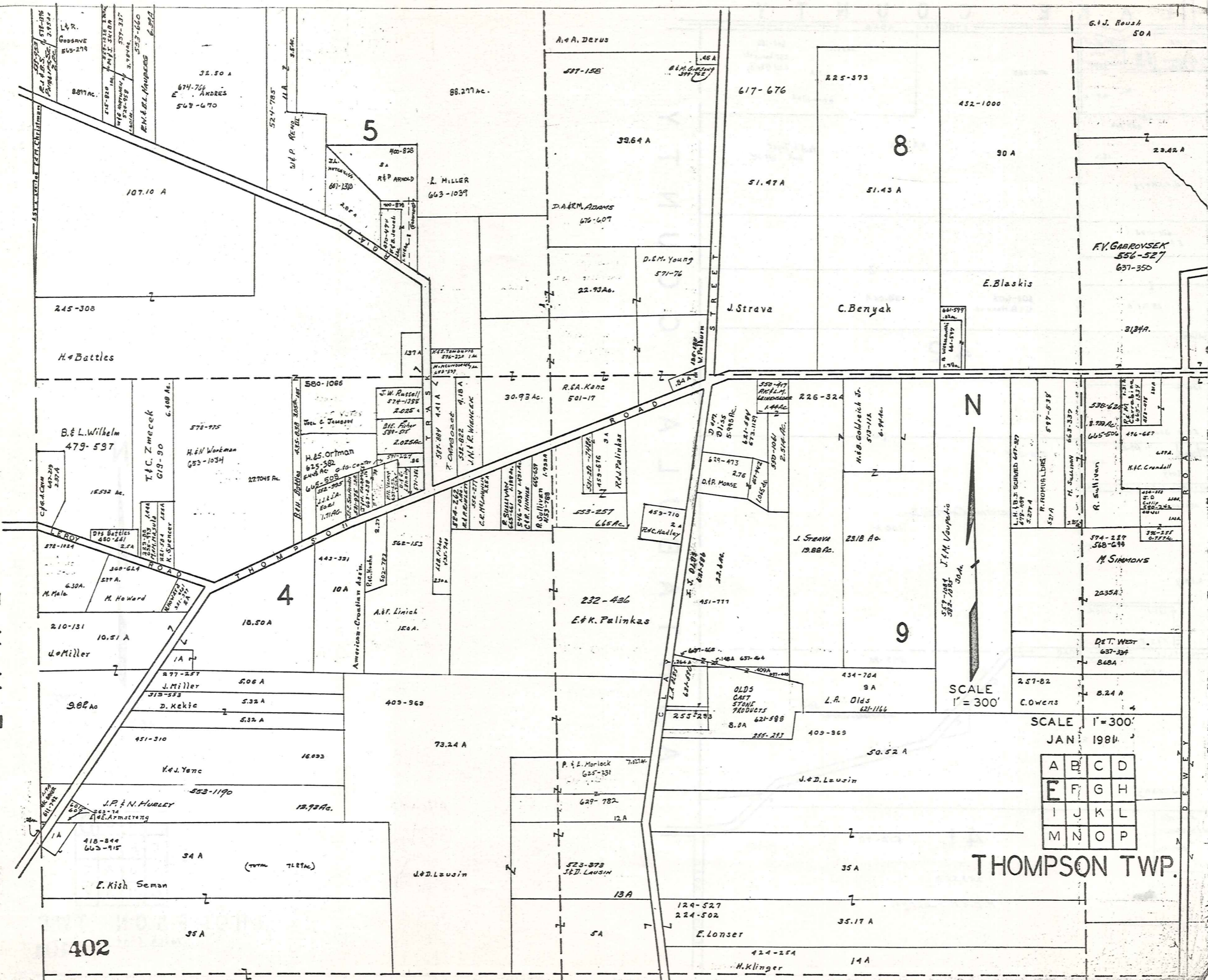

SCALE 1" = 300'

SCALE 1" = 300'  
JAN 1984

A	B	C	D
E	F	G	H
I	J	K	L
M	N	O	P

THOMPSON TWP.

402

G.I.J. Roush  
50A

88.277Ac.

3964 A

617-676

225-373

452-1000

23.42 A

107.10 A

5

D.ARM. ADAMS  
676-607

D.S.M. Young  
571-76

51.47 A

51.43 A

E. Blaskis

F.Y. GABROYSEK  
556-527  
637-350

245-308

H. & Battles

22.93Ac.

J. Strava

C. Benyak

3124A.

B. & L. Wilhelm  
479-597

T. & C. Zmerek  
619-90

H. & N. Workman  
653-1034

H. & S. Ortman  
625-582  
644 Ac

30.93 Ac.

R. S.A. Kane  
501-17

500-417  
R. & L. M. Lindquist  
1.44Ac

226-324

226-324

9

D. & Battles  
480-441

M. & H. Howard

M. & H. Howard

J. & S. Ortman  
625-582  
644 Ac

553-257  
66Ac

R. & K. Palinkas

459-710  
2A  
R. & C. Hadley

639-473  
2.76  
D. & P. Morse

226-324

226-324

9

210-131  
10.51 A  
L. & Miller

J. & Miller

J. & Miller

A. & F. Linick  
150A.

232-436  
E. & K. Palinkas

451-717

451-717

639-473  
2.76  
D. & P. Morse

226-324

226-324

9

982Ac

J. & Miller

J. & Miller

A. & F. Linick  
150A.

232-436  
E. & K. Palinkas

451-717

451-717

639-473  
2.76  
D. & P. Morse

226-324

226-324

9

451-310

V. & J. Yenc

V. & J. Yenc

A. & F. Linick  
150A.

232-436  
E. & K. Palinkas

451-717

451-717

639-473  
2.76  
D. & P. Morse

226-324

226-324

9

418-844  
663-915

J. & N. HURLEY

J. & N. HURLEY

A. & F. Linick  
150A.

232-436  
E. & K. Palinkas

451-717

451-717

639-473  
2.76  
D. & P. Morse

226-324

226-324

9

34 A

E. Kish Seman

E. Kish Seman

A. & F. Linick  
150A.

232-436  
E. & K. Palinkas

451-717

451-717

639-473  
2.76  
D. & P. Morse

226-324

226-324

9

35 A

E. Kish Seman

E. Kish Seman

A. & F. Linick  
150A.

232-436  
E. & K. Palinkas

451-717

451-717

639-473  
2.76  
D. & P. Morse

226-324

226-324

9

35 A

E. Kish Seman

E. Kish Seman

A. & F. Linick  
150A.

232-436  
E. & K. Palinkas

451-717

451-717

639-473  
2.76  
D. & P. Morse

226-324

226-324

9

35 A

E. Kish Seman

E. Kish Seman

A. & F. Linick  
150A.

232-436  
E. & K. Palinkas

451-717

451-717

639-473  
2.76  
D. & P. Morse

226-324

226-324

9

35 A

E. Kish Seman

E. Kish Seman

A. & F. Linick  
150A.

232-436  
E. & K. Palinkas

451-717

451-717

639-473  
2.76  
D. & P. Morse

226-324

226-324

9

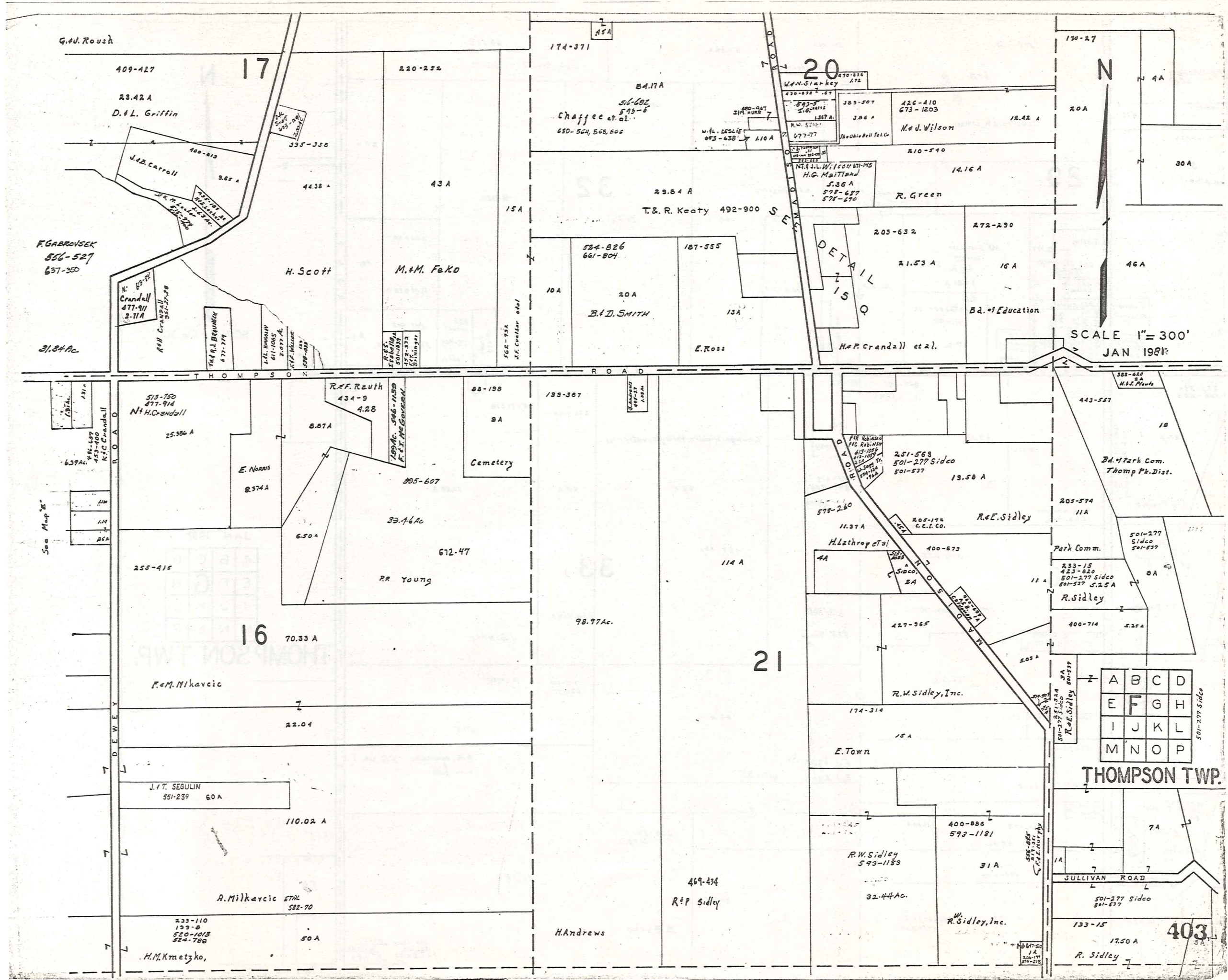

SCALE 1" = 300'  
JAN 1981

THOMPSON TWP.

A	B	C	D
E	F	G	H
I	J	K	L
M	N	O	P

403

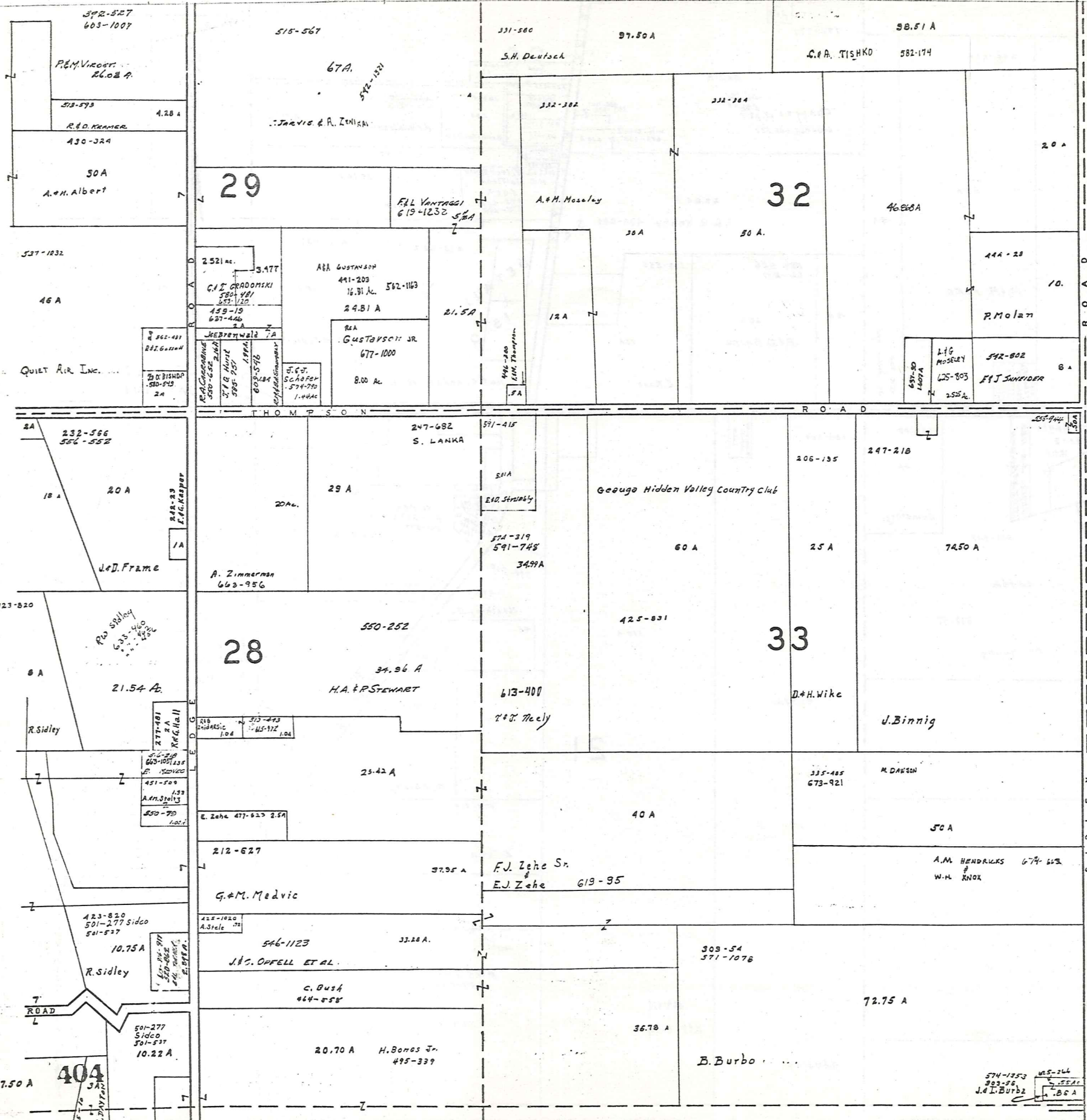

SCALE 1" = 300'

JAN 1967

A	B	C	D
E	F	G	H
I	J	K	L
M	N	N	P

THOMPSON TWP.

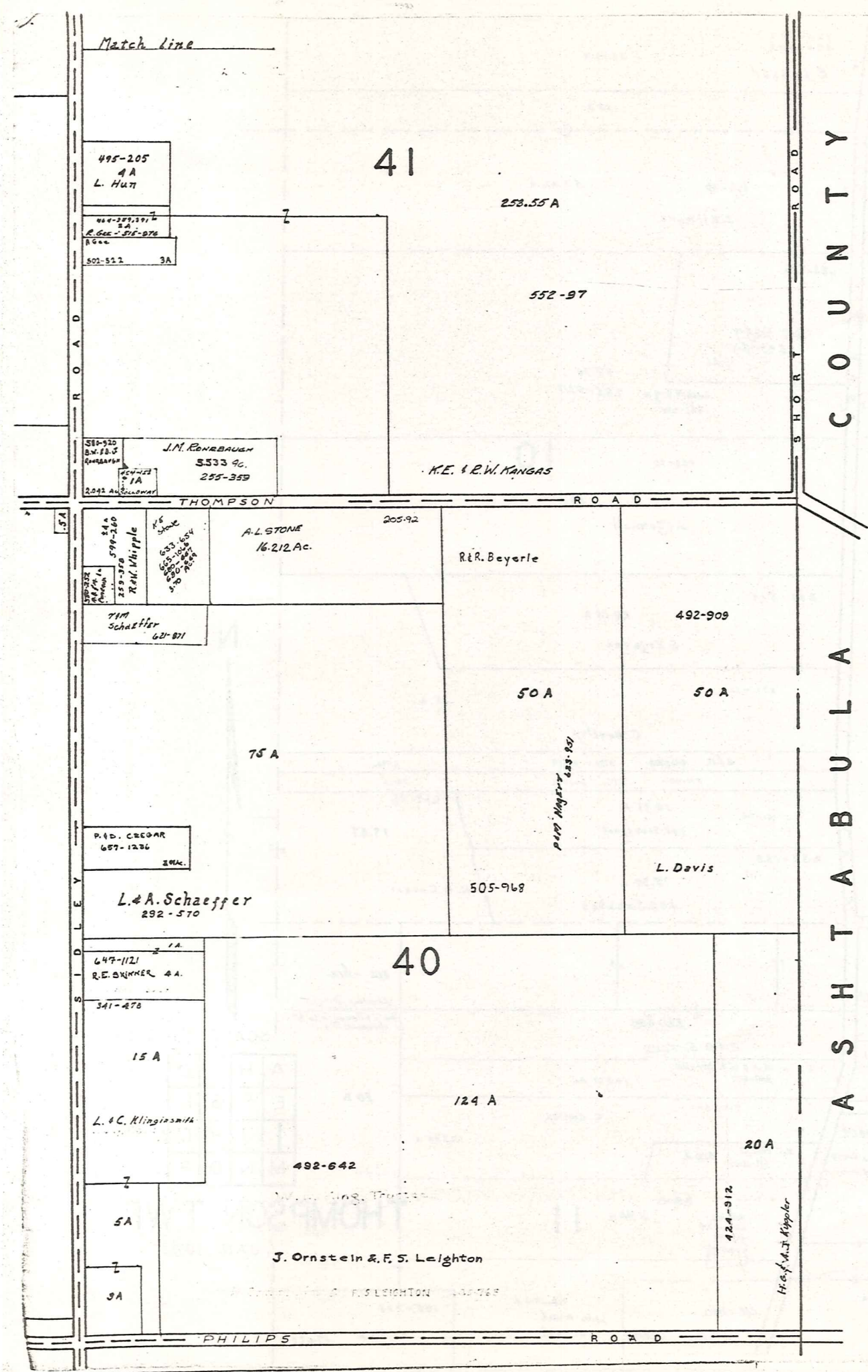

Match Line



SCALE 1" = 300'  
JAN 1984

A	B	C	D
E	F	G	H
I	J	K	L
M	N	O	P

THOMPSON TWP.  
405

COUNTY

LAKES

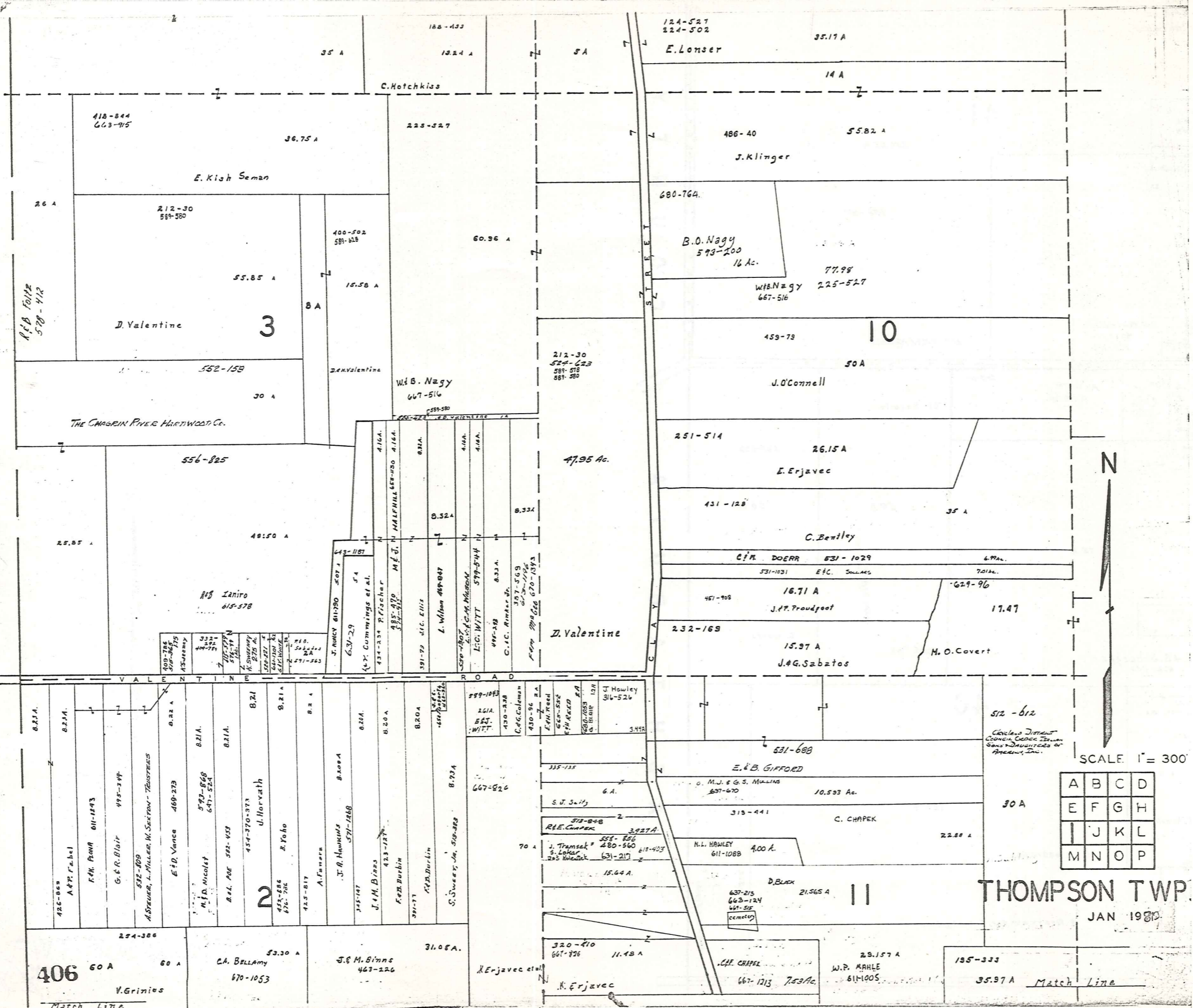

SCALE 1" = 300'

A	B	C	D
E	F	G	H
I	J	K	L
M	N	O	P

THOMPSON TWP.  
JAN 1980

406

Match Line

Match Line

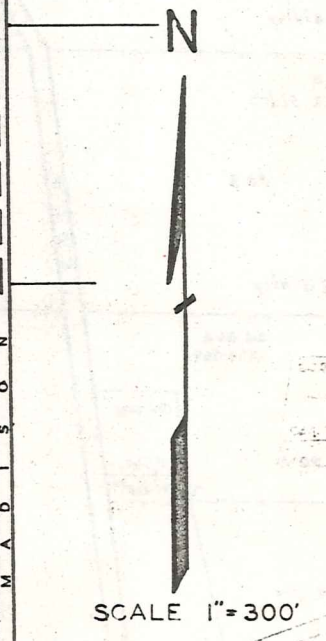
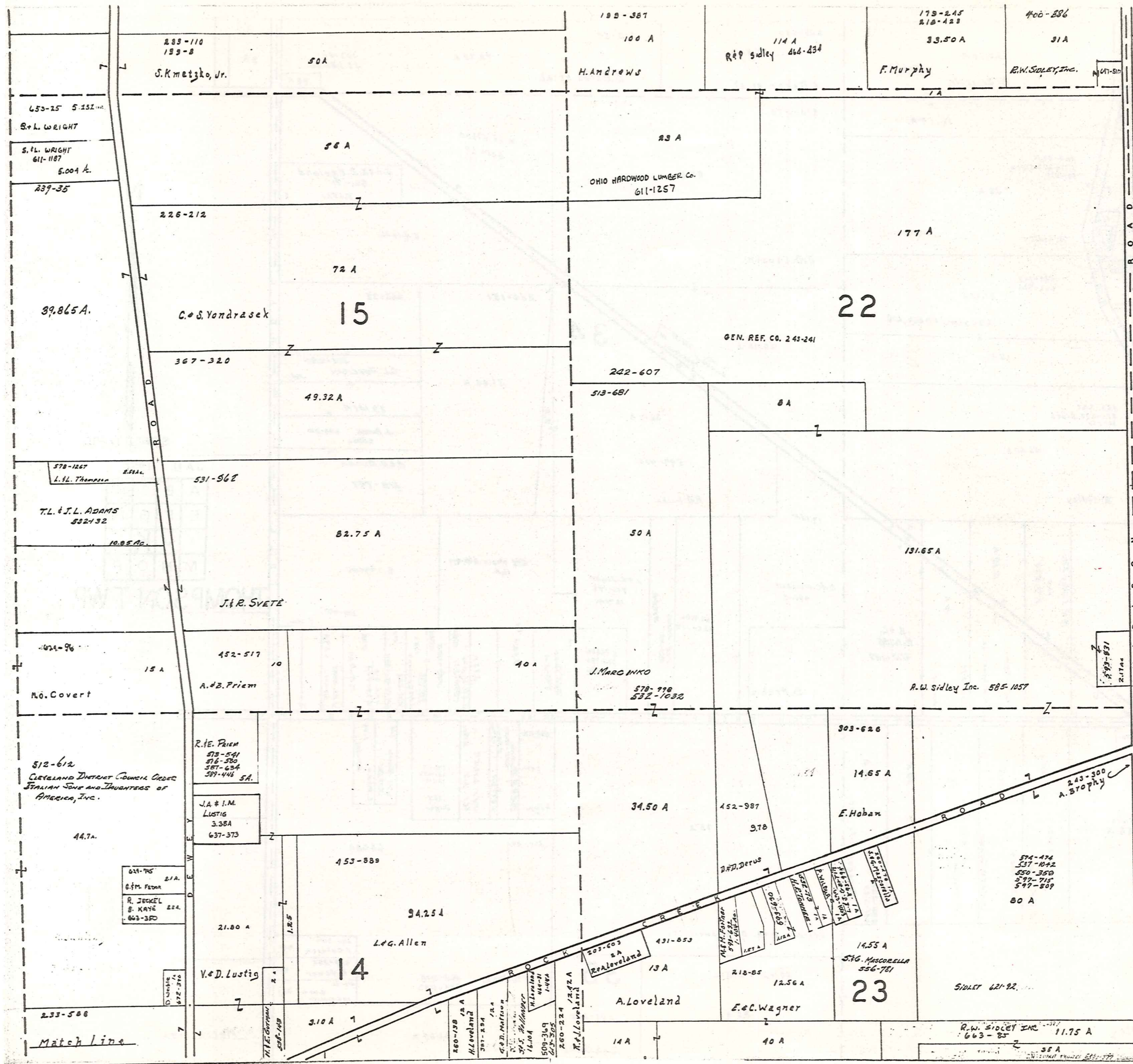

JAN 1984

A	B	C	D
E	F	G	H
I	J	K	L
M	N	O	P

THOMPSON TWP

407

Match Line

Match Line



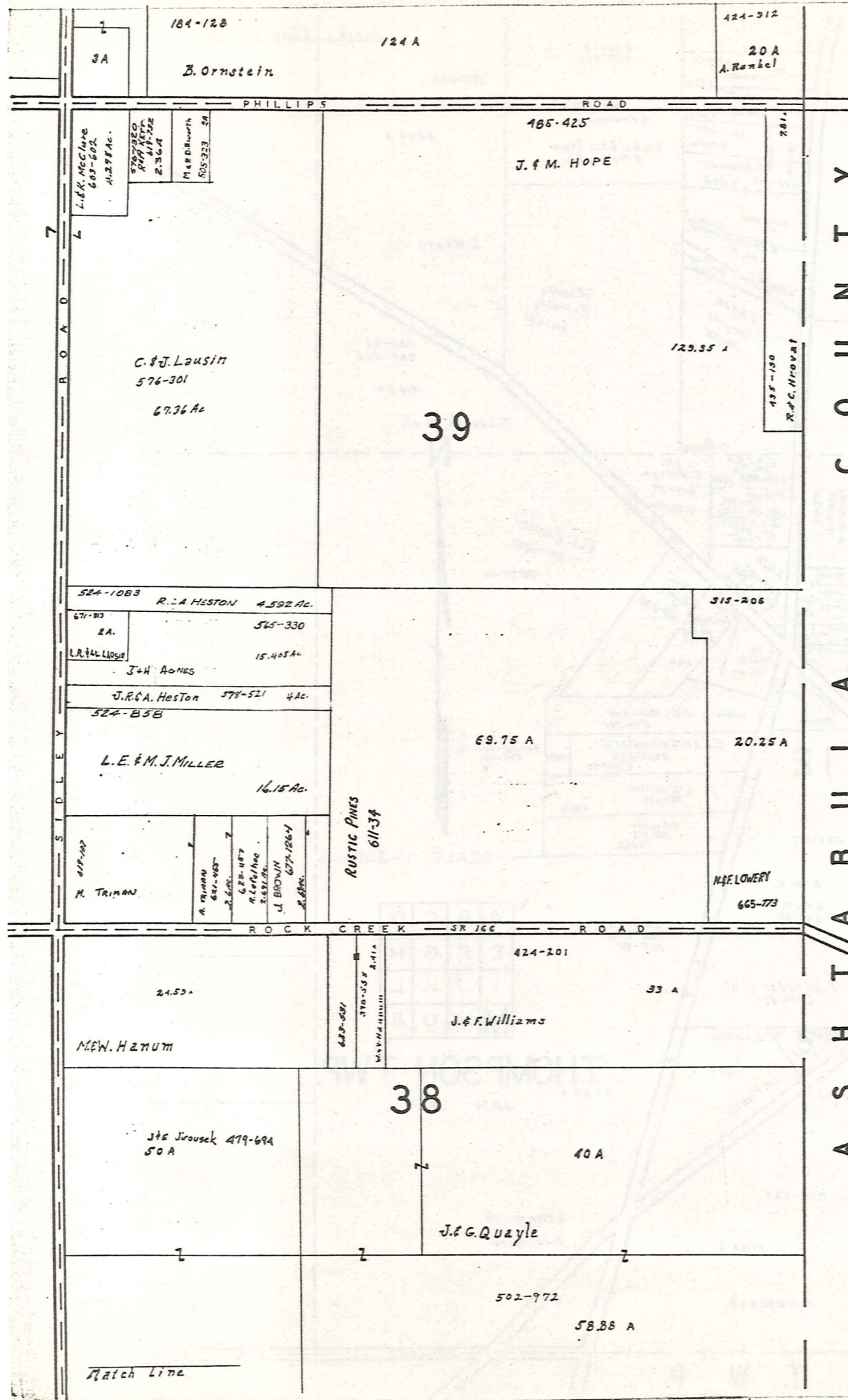

ASH T / A B U L A C O U N T Y



SCALE 1" = 300'  
JAN 1981

A	B	C	D
E	F	G	H
I	J	K	L
M	N	O	P

THOMPSON TWP.  
Match Line 409

L A K E  
C O U N T Y

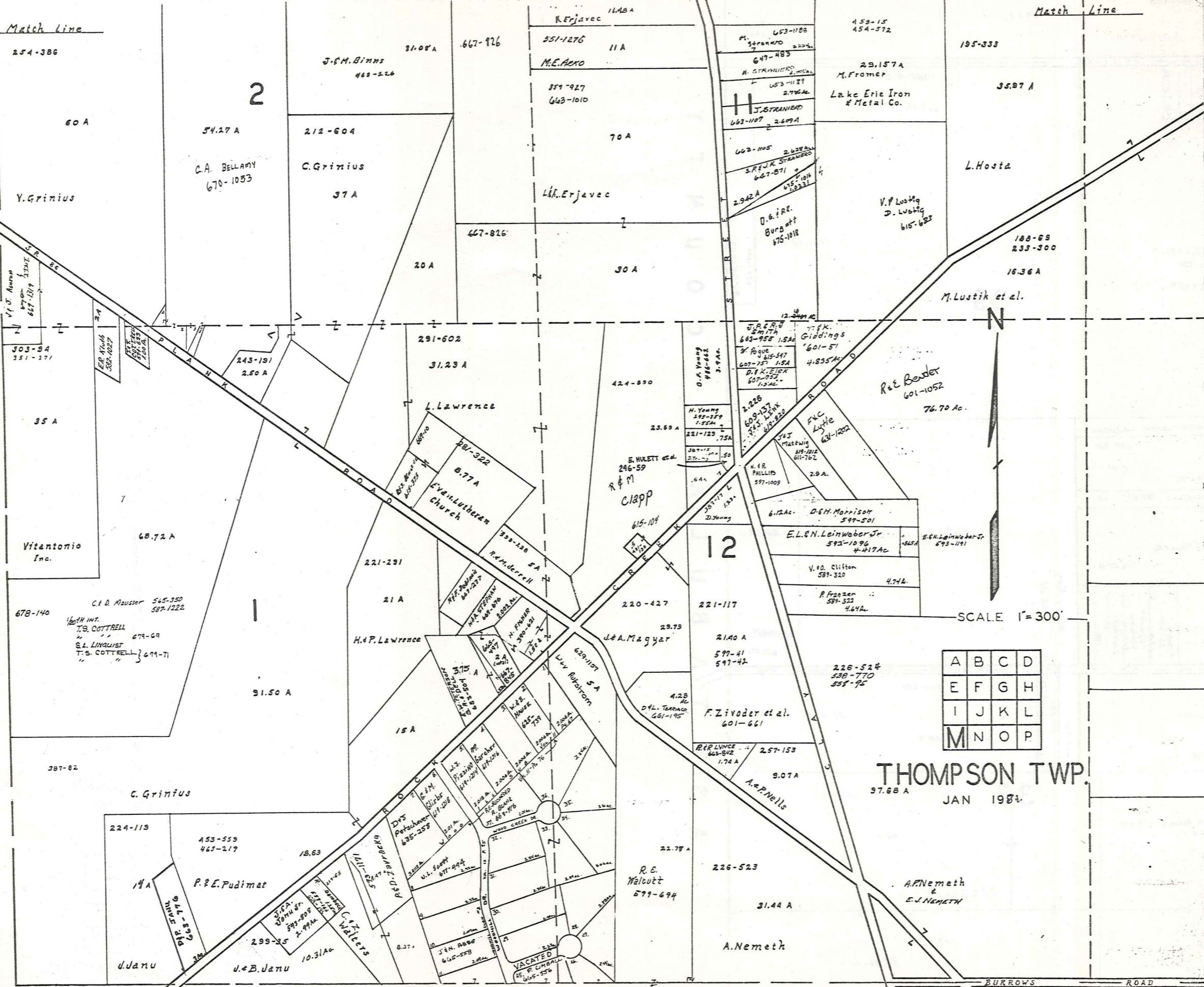

A	B	C	D
E	F	G	H
I	J	K	L
M	N	O	P

**THOMPSON TWP.**  
 97.68 A  
 JAN 1984

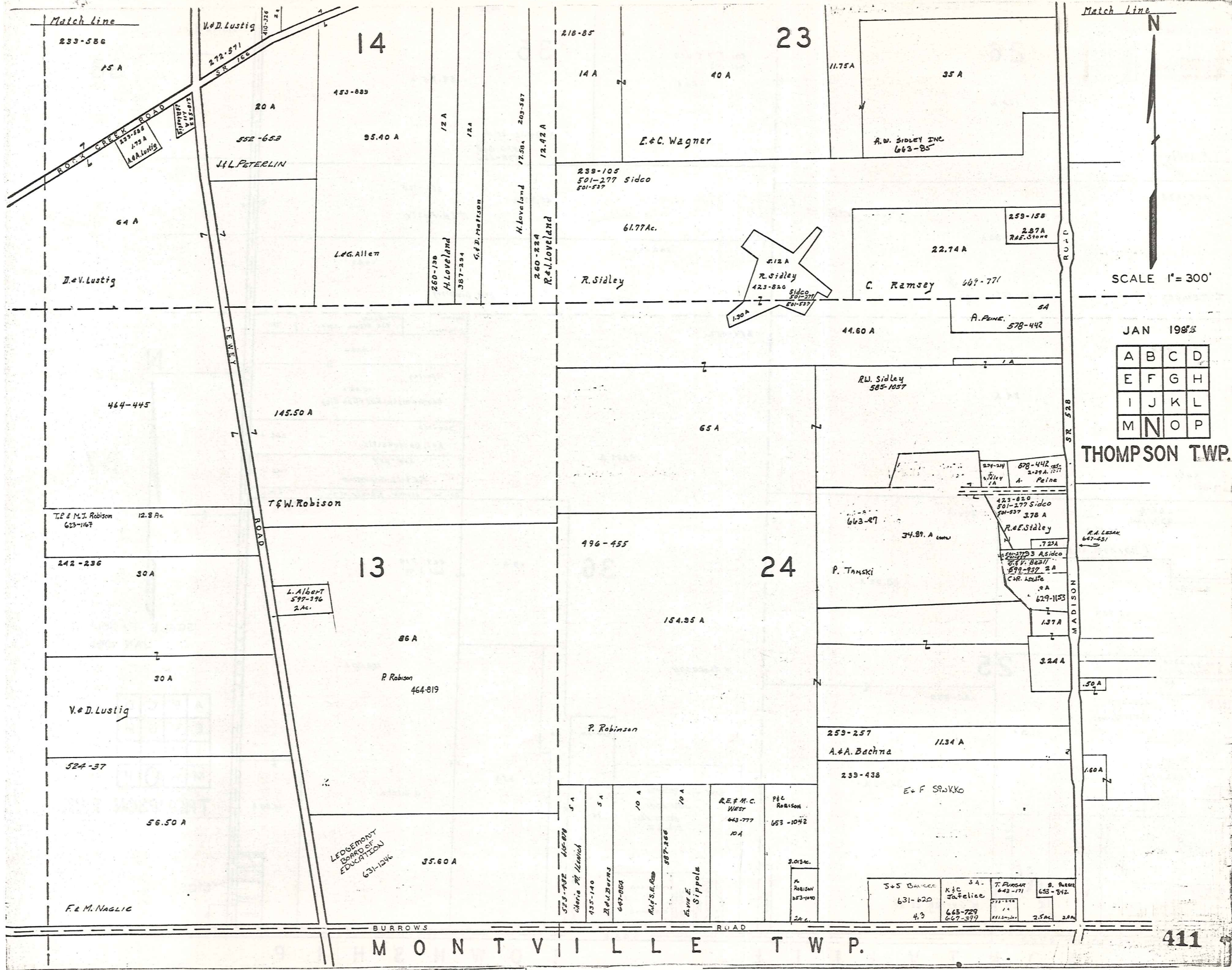

Match Line

N

SCALE 1" = 300'

JAN 1985

A	B	C	D
E	F	G	H
I	J	K	L
M	N	O	P

THOMPSON TWP.

BURROWS ROAD MONTVILLE TWP.

Match Line

Match Line

26

35

38

423-820  
501-277 Sidco  
301-537

165 A

501-277 Sidco  
301-537

50 A

M. O'Mara et al.  
520-833  
532-356

86.25 A

R. Sidley

205-275

49.83 A

603-125

R. & B. Foltz

90 A

242-77

49.83

C. Ramsey & G. Ramsey

669-773

671-600

616-124

A.M. Biazofsky

591-453

254-437

546-999 S. Skymen	555-120, 121 R.C. McLane	276 A	288 A
0.68 A			
454-142 Kennemetal Rod & Gun Club			
16.38 A			
300-143 A. & N. Demukaitis			
9.62 A			
556-637 G. & J. L. Goehring			
9.62 A			
231-281 232-116 L. Goudy et al.			
5.78 A			

94 A

131.67 A

J. Rull  
672-807

37

224-6  
234-169

26.30 A

224-5

E. Barnum et al.

60.92 A

36

20 A

427-814  
661-711

251-95

25.50 A

106.50 A

SCALE 1" = 300'  
JAN 1981

591-771 235 A  
S.A. Bonick  
574-67 2 A  
B.R. Turner  
50 A

25

424-583

B.S.B. Turner

43.13 A

180-439

74.59 A

W. Anderson

356-316 5 A

35 A

J. Yelcho

14.50 A

A	B	C	D
E	F	G	H
I	J	K	L
M	N	O	P

THOMPSON TWP.

B. Bacon  
631-347  
R.S. Turner  
599-625  
5176 Ac.

H.C. Stephan  
637-1165  
5.025 A  
D. Perotti  
647-513  
647-513  
552-488  
J.L. Gendelman

F.S. Singelo  
613-977  
516 Turner  
110-1  
D. Perotti  
647-513  
647-513  
552-488  
J.L. Gendelman

H.C. Stephan  
637-1165  
5.025 A  
D. Perotti  
647-513  
647-513  
552-488  
J.L. Gendelman

H.C. Stephan  
637-1165  
5.025 A  
D. Perotti  
647-513  
647-513  
552-488  
J.L. Gendelman

H.C. Stephan  
637-1165  
5.025 A  
D. Perotti  
647-513  
647-513  
552-488  
J.L. Gendelman

H.C. Stephan  
637-1165  
5.025 A  
D. Perotti  
647-513  
647-513  
552-488  
J.L. Gendelman

H.C. Stephan  
637-1165  
5.025 A  
D. Perotti  
647-513  
647-513  
552-488  
J.L. Gendelman

H.C. Stephan  
637-1165  
5.025 A  
D. Perotti  
647-513  
647-513  
552-488  
J.L. Gendelman

H.C. Stephan  
637-1165  
5.025 A  
D. Perotti  
647-513  
647-513  
552-488  
J.L. Gendelman

H.C. Stephan  
637-1165  
5.025 A  
D. Perotti  
647-513  
647-513  
552-488  
J.L. Gendelman

H.C. Stephan  
637-1165  
5.025 A  
D. Perotti  
647-513  
647-513  
552-488  
J.L. Gendelman

H.C. Stephan  
637-1165  
5.025 A  
D. Perotti  
647-513  
647-513  
552-488  
J.L. Gendelman

H.C. Stephan  
637-1165  
5.025 A  
D. Perotti  
647-513  
647-513  
552-488  
J.L. Gendelman

H.C. Stephan  
637-1165  
5.025 A  
D. Perotti  
647-513  
647-513  
552-488  
J.L. Gendelman

H.C. Stephan  
637-1165  
5.025 A  
D. Perotti  
647-513  
647-513  
552-488  
J.L. Gendelman

BURROWS

ROAD

MADISON ROAD  
SIDLEY ROAD



MONTVILLE

TOWNSHIP

412

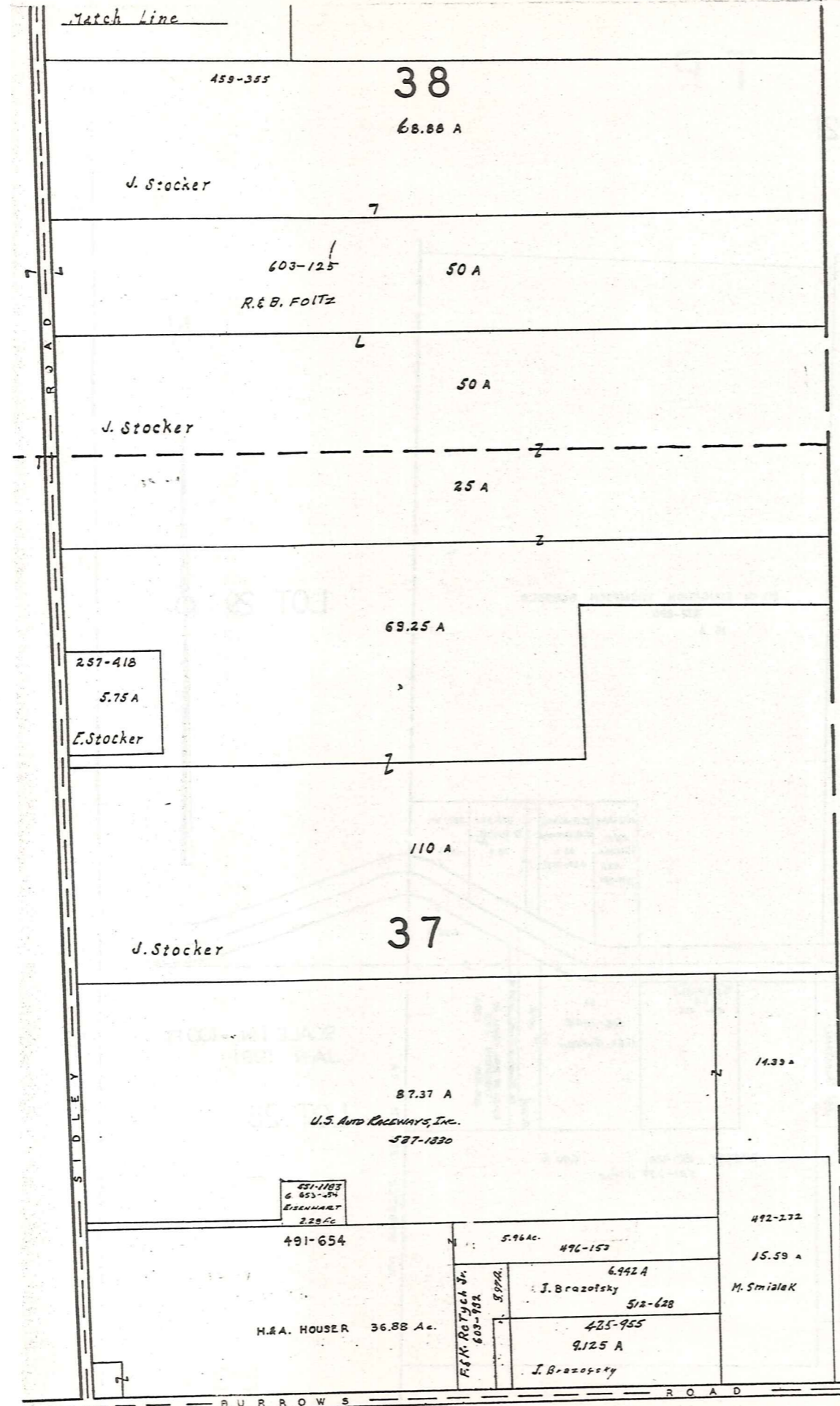

C O U N T Y  
A S H T A B U L A

Match Line

Match Line



JAN 1994

SCALE 1" = 300'

A	B	C	D
E	F	G	H
I	J	K	L
M	N	O	P

413

THOMPSON TWP.

MONTVILLE TWP.

# THOMPSON TR

PART OF LOTS 20 & 21

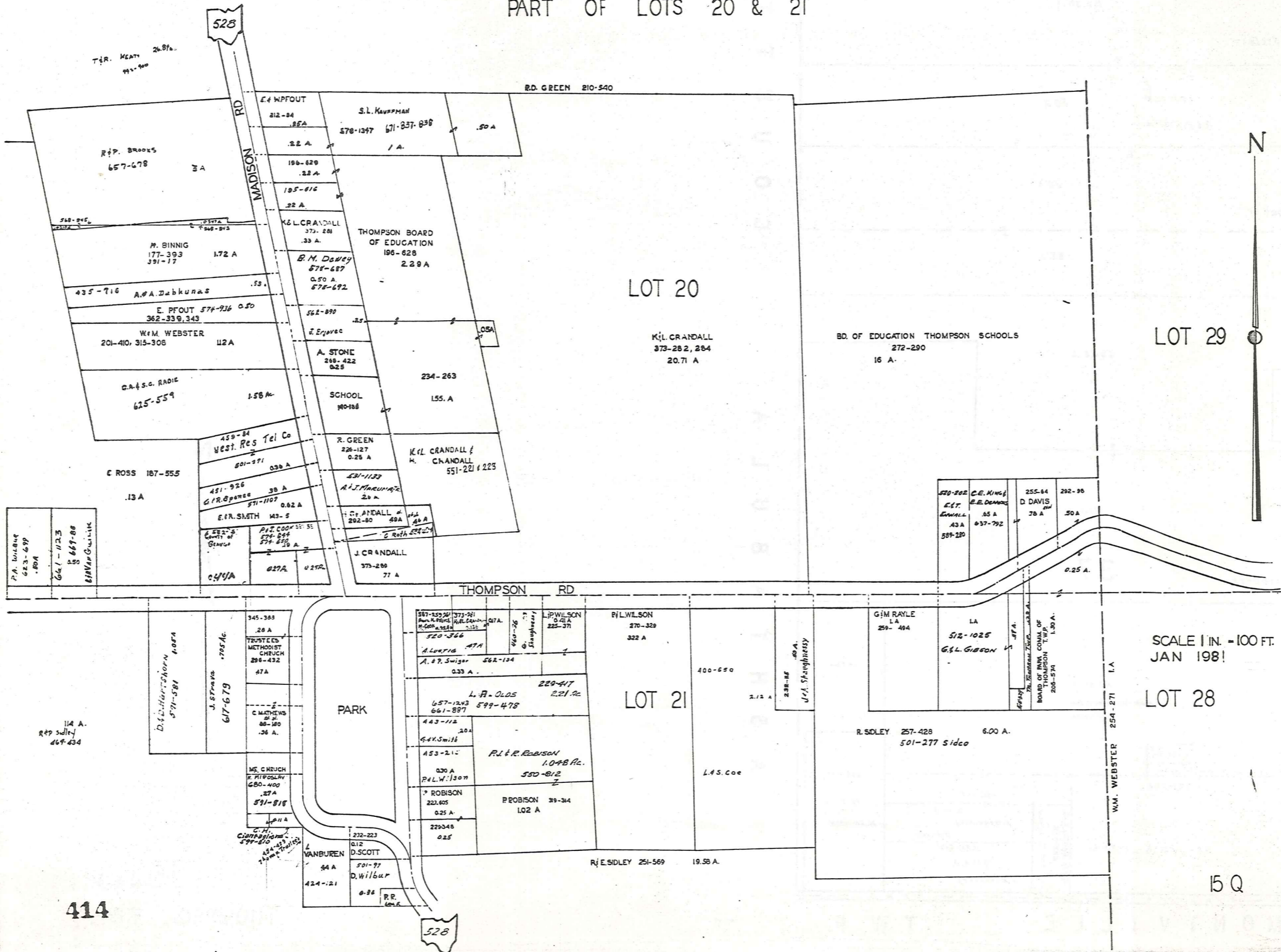

LOT 29

LOT 20

LOT 21

LOT 28

SCALE 1 IN. = 100 FT.  
JAN 1981

15 Q

# Explanation and Use Sheet for Geauga County, Ohio

SAMPLE (PARTIAL) COUNTY INDEX MAP



- Township Boundary
- Township Name
- Village Boundary
- Village Name
- Tract Lot Number
- Street Name
- Acreage
- Deed Book & Page
- Owners Name
- Denotes Continous Ownership

SAMPLE (PARTIAL) MAP PAGE



- Map Page Number
- Village Name
- Village Boundary
- Township Name

SAMPLE (PARTIAL) MUNICIPALITY INDEX MAP



- Street Name
- Village Name
- Township Name

## USE OF THE MAP VOLUME

1. LOCATE THE GENERAL AREA OF INTEREST ON THE COUNTY INDEX MAP, ATLAS PAGE 'B', AND NOTE THE MUNICIPALITY NAME (TOWNSHIP OR VILLAGE).
2. REFER TO THE TABLE OF CONTENTS, ATLAS PAGE 'C', AND NOTE THE BEGINNING ATLAS PAGE NUMBER FOR THE MUNICIPALITY OF INTEREST.
3. TURN TO THE PAGE INDICATED. ON THIS PAGE WILL APPEAR AN INDEX MAP FOR THAT MUNICIPALITY.
4. LOCATE THE GENERAL AREA OF INTEREST AND NOTE THE MAP PAGE NUMBER. THIS MAY BE EITHER A LETTER OR A NUMBER.
5. MAP PAGES ARE IN ALPHABETICAL (OR NUMERICAL) SEQUENCE FOLLOWING THE MUNICIPALITY INDEX MAP. FOLLOW SEQUENCE TO THE MAP PAGE INDICATED.
6. LOCATE SPECIFIC PARCEL OF INTEREST AND NOTE THE DESIRED INFORMATION.

NOTE: ON SOME MAPS YOU MAY BE REFERRED TO A DETAIL SHEET SHOWING AN ENLARGEMENT OF THE AREA. THESE MAPS ARE FOUND AT THE END OF THE REGULAR MAP PAGES IN EACH MUNICIPALITY IN EITHER ALPHABETICAL OR NUMERICAL SEQUENCE.

NOTE: CHARDON VILLAGE HAS TITLE SHEETS. TO LOCATE OWNERS NAME, NOTE THE PARCEL NUMBER, REFER TO THE TITLE PAGE FOLLOWING THE MAP OF INTEREST, FOLLOW NUMERICAL SEQUENCE TO THE PARCEL NUMBER OF INTEREST AND NOTE THE DESIRED INFORMATION. IN ALL OTHER MUNICIPALITIES THE OWNERS NAME APPEARS ON THE MAP PAGE.

This book is the property of REAL ESTATE DATA, INC. and is distributed by REDI under a leasing arrangement requiring return to REDI upon termination of the lease. REDI reserves the right to reclaim this book if found in the possession of any firm or person where possession was obtained through any unauthorized source.